MORGAN COUNTY, OHIO

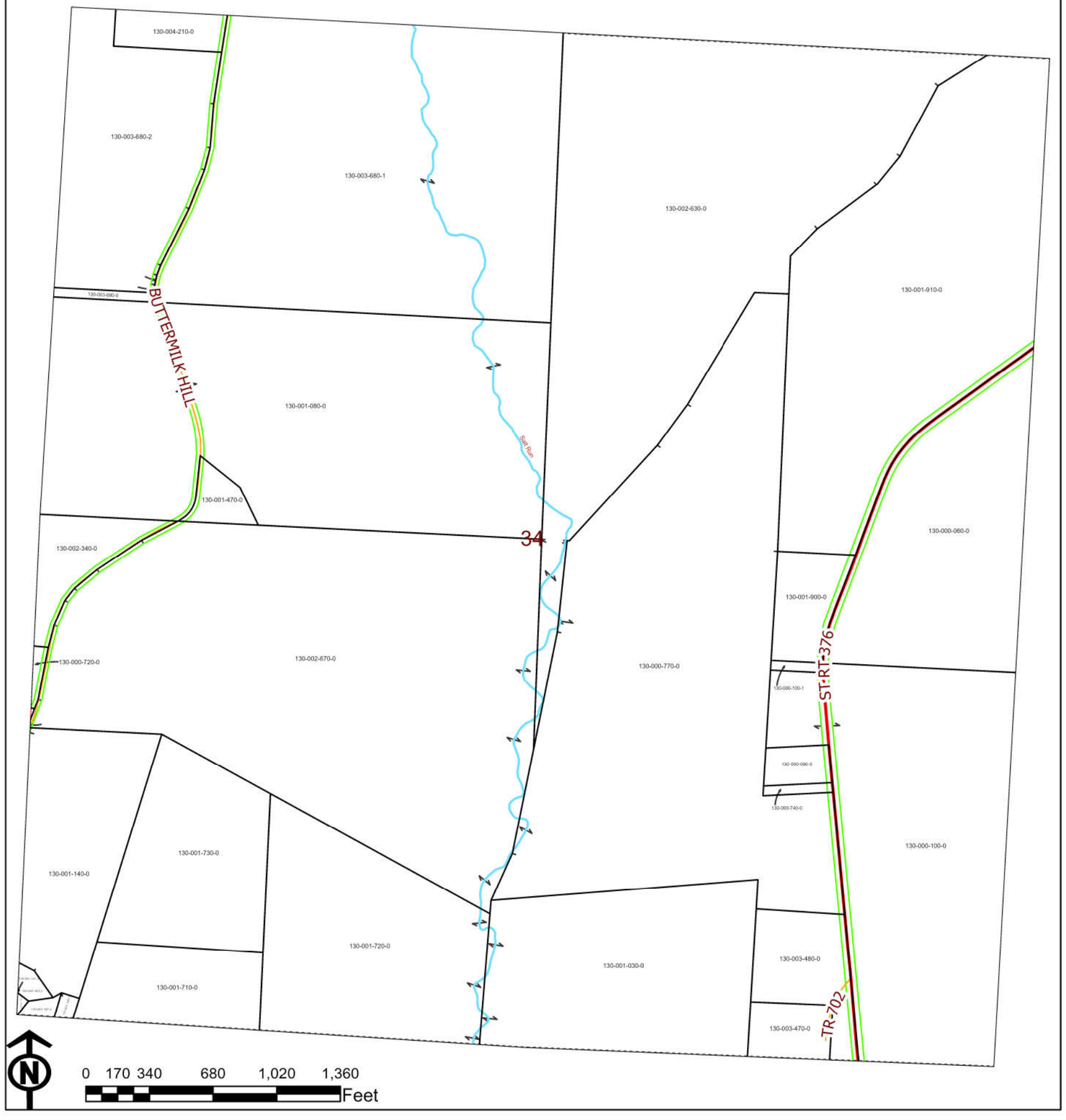

MORGAN TWP. SEC. 34, T-11, R-12

PIN	Owner	LegalDescr	VOL	PAGE	Acres
130-001-120-1	4970 N ST RT 60 LLC	SD 52	OR228	3354	0.122
130-001-141-3	4998 N ST RT 60 LLC	R12 T11 S34 SD 39	OR218	1771	0
130-001-141-2	4998 N ST RT 60 LLC	R12 T11 S34 SD 38	OR218	1771	0.406
130-001-121-1	4998 N ST RT 60 LLC	R12 T11 S33 SD 60	OR218	1771	0.3
130-001-143-2	5000 N ST RT 60 LLC	R12 T11 S34 SD 41	OR228	3362	0.51
130-001-120-2	5000 N ST RT 60 LLC	R12 T11 S33 SD 61	OR228	3362	1.922
130-000-740-0	APPERSON JERRY L	R12 T11 S34 SD 14	OR95	595	0.44
130-000-100-0	APPERSON JERRY L	R12 T11 S34 SD 10	D.V 149	631	44.39
130-000-090-0	APPERSON JERRY L	R12 T11 S34 SD 13	D.V 149	631	1.68
130-003-480-0	APPERSON LAURA C	R12 T11 S34 SD 29	OR207	2971	6.58
130-003-470-0	APPERSON LAURA C	R12 T11 S34 SD 16	OR207	2971	2.98
130-003-680-0	BURKHART CHAD	R12 T11 S34 SD 3	OR232	2719	0.634
130-001-910-0	CLIFTON DIANA K	R12 T11 S34 SD 28	OR23	646	53.24
130-001-900-0	CLIFTON DIANA K	R12 T11 S34 SD 27	OR23	646	4.71
130-002-670-0	FLESHER FAMILY TRUST & WILLIAM H FLESHER ETAL CO TRUSTEES	R12 T11 S34 SD 5-8	OR233	5942	86.683
130-002-630-0	FLESHER FAMILY TRUST & WILLIAM H FLESHER ETAL CO TRUSTEES	R12 T11 S34 SD 2	OR233	5942	73.823
130-002-340-0	FOX JOEL M & CHELSI D	R12 T11 S34 SD 12	OR232	5970	4.728
130-001-030-0	FULLER SHARON C	R12 T11 S34 SD 23	OR226	2799	27.47
130-001-080-0	GARDNER DONALD D & SHARON C	R12 T11 S34 SD 15	D.V 165	111	68.19
130-001-470-0	HANES LARRY F & SANDRA S	R12 T11 S34 SD 26	D.V 179	757	1.81
130-000-770-0	HAYES BRIAN L & HEIDI R	R12 T11 S34 SD 30	OR234	4331	76.93
130-000-100-1	HAYES BRIAN L & HEIDI R	R12 T11 S34 SD 36	OR234	4331	0.33
130-001-730-0	JACKSON DONALD RAY	R12 T10 S34 SD 6-20	OR72	371	21.5
130-001-720-0	JACKSON DONALD RAY	R12 T11 S34 SD 19	OR72	371	26
130-001-710-0	JACKSON DONALD RAY	R12 T11 S34 SD 7	OR72	371	9
130-003-710-1	LOAR KEYSTONE INHERITANCE TRUST	R12 T11 S33 SD 43	OR228	1180	19.471
130-000-720-0	LOAR KEYSTONE INHERITANCE TRUST	R12 T11 S34 SD 32	OR228	1180	0.369
130-004-210-0	MURPHEY RICHARD BRIAN	R12 T11 S34 SD 31	OR225	1131	2.76
130-003-680-2	REICHENBACH JOHN H & DARLENE J	R12 T11 S34 SD 34	D.V 194	158	22.515
130-003-680-1	REICHENBACH JOHN H & DARLENE J	R12 T11 S34 SD 33	D.V 194	158	67.364
130-001-140-0	SDL WOODS LLC	R12 T11 S34 SD 17	OR228	3366	16.552
130-001-130-2	TRENNAKEL CO LLC	R12 T10 S03 SD 114	OR204	3115	0.657
130-001-140-1	WELLS JONATHAN G & CORINNE D	R12 T10 S33 SD 35	OR207	1354	0.292
130-001-130-1	WELLS JONATHAN G & CORINNE D	R12 T10 S03 SD 101	OR207	1354	1.083
130-000-060-0	WILLIAMS JERRY & WENDY	R12 T11 S34 SD 25	OR234	5971	28.28

Boundaries

Type

- County
- Hidden
- Hydro
- Parcel
- ROW
- Section
- Lot
- <all other values>

08/10/2020